WiFi Access Control & Reader

User Manual

INTRODUCTION

This device is a WiFi based Fingerprint Touch Key Access Controller & RFID Reader. It support the mobile APP(Tuya Smart or Smart life) to easily access the door with the smart phone The APP supports 500 mobile users, and can manage 600 users (Fingerprint/ Card/ PIN) maximum by the APP.

APP OPERATION

Here are just a few steps to get you started.

1.Free APP Dow nloading

Search Tuya Smart or Smart life on Google Play or APP Store

2.Make sure WIFI works on your mobile phone

（Make sure the registered email is legal and valid, so that you can recover your password once forgotten.(Mobile Mun ber is for Cina Mobile ONLY)

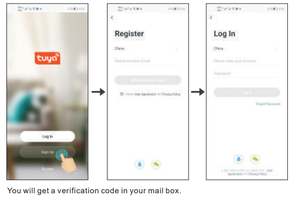

You will get a verification code in your mail box.

2.Add Device

You can add device by clicking A dd Dev ice or clicking + on the top(It is suggested to turn on the Bluetooth, it's easier to find the device andfaster to add device)

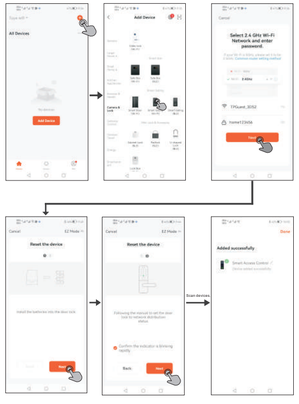

Note: Tobetter manag ethe devices and family menmbers, you wil l reed to create a HOME before you begin to manage this device

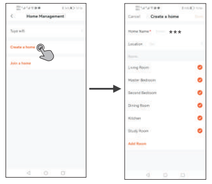

Set machine status and param erers

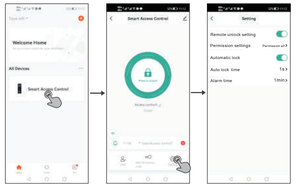

3.User Management

3.1 Add Administrator (Members)Note: The members that you sharedto must register the account first

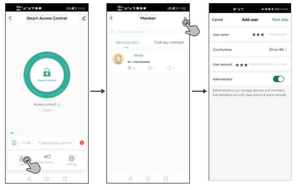

3.2 Add Ordinary member(Members)

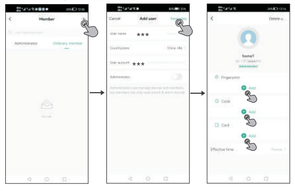

Remark: When adding members, the Owner (Super Master) can decide to add the user as Admin or Ordinary member.

3.3 Manage Men bers

Owner(Super Master) can decide effective time (Permanent or Limited) of the members.

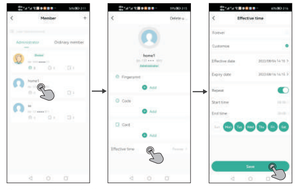

Same operation for Ordinary member

3.4 Delete Mem bers

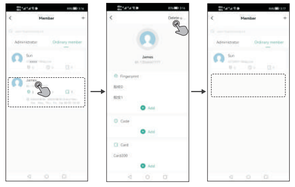

3.5 Add users(Fingerptint/PIN/Card Users)

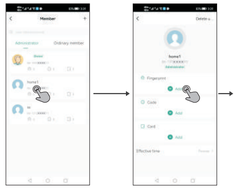

Simp lified Instruction

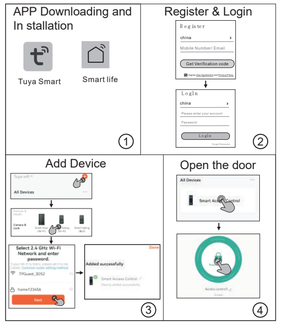

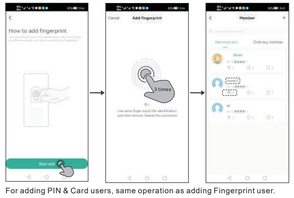

For adding PIN & Card users, same operation as adding Fingerprint user.

3.5 Delete users(Fingerptint/PIN/Card Users)

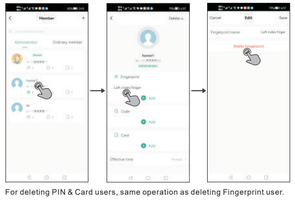

For deleting PIN & Card users, same operation as deleting Fingerprint user.

4.Tem porary Code

The temporary code can be shared by SNS tools (Skype, Whatsapp, Wechat...) or email to the guest/ users.

For Temporary Code, there are two types of it.

Cyclicity : For example, valid at 7:00 am- 5:00 pm every Monday- Friday during September - December.

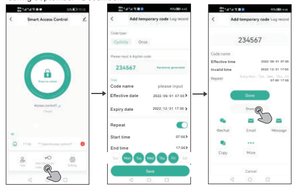

Once : One-time code can be valid in 6 hours and can be used only for once.

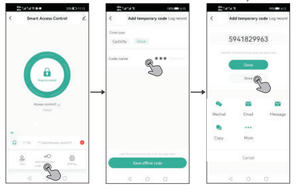

4.1 Edit Temporary Code

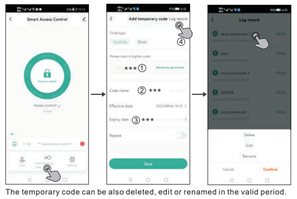

The temporary code can be also deleted, edit or renamed in the valid period.

5.1 Remote unlock setting
Default is off. When added the device first time, it will ask to turn on. Once turn off, all the mobile users will not be able to access the lock by APP.

5.2 Permission settings
Default is Permission all. can be set to admin.

5.3 Automatic Lock
Automatic Lock on: Pulse Mode (Default).
Automatic Lock off: Toggle Mode

5.4 Auto Lock time
Default is 5 secpnds.
It can be set from 0-100 seconds.

5.5 Alarm time
Default is 1 minutes.
It can be set from 1-3 minutes.

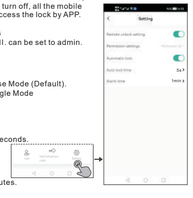

6. Log（Incliding Open History and Alarms）

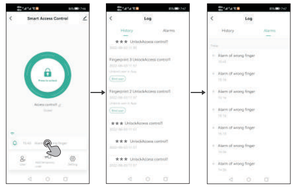

7.Remove Devuce

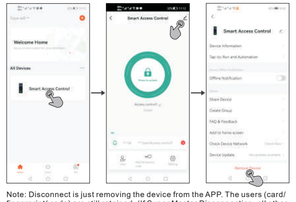

Note: Disconnect is just removing the device from the APP. The users (card/ fingerprint/ code) are still retained. (If Super Master Disconnection, all other members will have no access to the device)

8. Member Management

Note: The first to add the device is the Home Owner (Super Master)

Authority	Ordinary member	Administrator	Home Owner (Super Master)
Open the door	Yes	Yes	Yes
Member Management	No	Yes	Yes
User Management	No	Yes	Yes
Set Users as Admin	No	No	Yes
View All Records	No	Yes	Yes
Set Relay Time	No	Yes	Yes

9.Doors tatus check

The door status can be checked bythe mobile.Ifthe door unlock orforcedto open,thelockicon ofmobile APPis orange.(like pic1).Theockicon ofmobileis green when the door closed (like pic2).Thisfunctionis available onlyifthere is door contact connected withthe device. Ifthereis no needto checkthe door statusplease connectthe brown wire and black wire ofthe device, the lockicon will be alwaysgreen.(like pic2)

(pic1)　(pic2)

10. Smart phone and device binding undinding

Programming Step	Keystroke Combination	LED
Enter Program Mode	* Admin Code #	Red shines
WiFi quick binding	11# 2# (Factory Default)	Orange bright
AP connection	11# 3#	
WiFi unbinding	11# 1 (Admin Code) #	
Exit Program Mode	*	Red bright

Note: 1.WiFi unbinding: with this operation, the device will disconnect with all the smart phones, the phone can't control the device at the time.

2. WiFi quick binding : this operation is for reconnection after the device unbinding. Connect the smart phone and device, then operations can be done on your phone.